

PLAT OF SURVEY  
LOT 1 OF C.S.M. 3236  
LOCATED IN SEC. 3, TOWN 4 NORTH, RANGE 15 EAST  
WALWORTH COUNTY, WISCONSIN

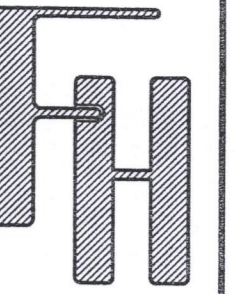

LEGAL DESCRIPTION:  
LOT 1 OF CERTIFIED SURVEY MAP NO. 3236, RECORDED JUNE 30, 2000, IN VOLUME 18 OF THE CERTIFIED SURVEYS ON  
PAGES 71-72, AS DOCUMENT NO. 446556, BEING PART OF THE NE 1/4 & NW 1/4, SE 1/4 OF SECTION 3, T4N  
R15E, AND PART OF LOT 4 OF CERTIFIED SURVEY MAP NO. 3125, ALL IN THE CITY OF WHITEWATER, WALWORTH COUNTY,  
WISCONSIN.  
TAX KEY NO. /A323600001  
ADDRESS: 1204 E BLUFF ROAD

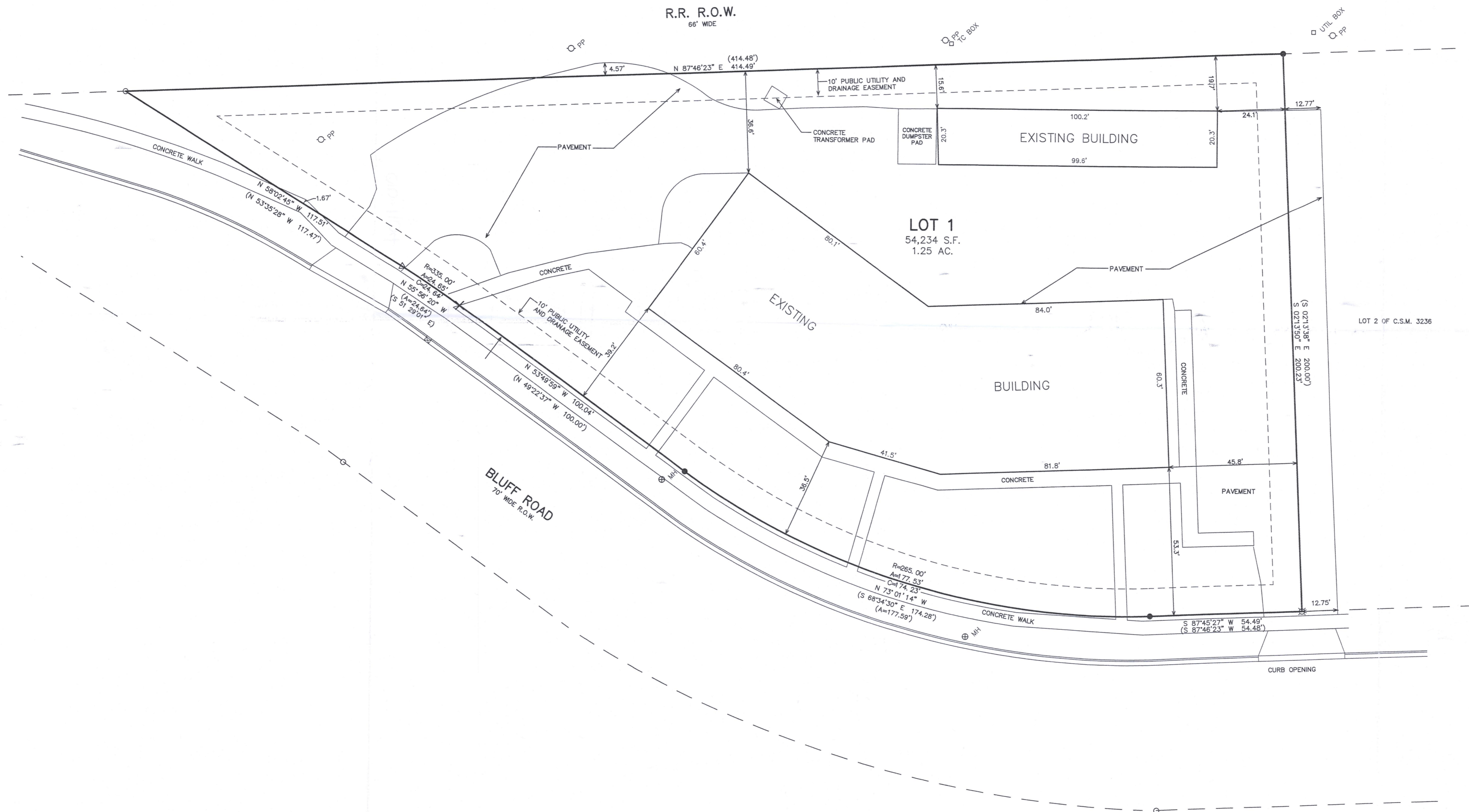

- LEGEND
- = FOUND IRON PIPE STAKE
  - = FOUND IRON REBAR STAKE
  - ⊠ = FOUND RAILROAD SPIKE IN PAVEMENT
  - △ = SET MAG NAIL IN PAVEMENT
  - ✕ = SET CHISELED "X" IN CONCRETE
  - (XXX) = RECORDED AS

MAP SCALE IN FEET ORIGINAL 1" = 20'

10 5 0 10 20 30 40 50 60 70 80 90 100

NOTE: COPIES OF THIS MAP TO WHICH THE FOLLOWING CERTIFICATE  
WILL APPLY SHOW THE SURVEYOR'S ORIGINAL SEAL AND SIGNATURE  
IN RED INK. COPIES BY ANY OTHER MEANS MAY HAVE ALTERATIONS  
WHICH DO NOT REPRESENT THE SURVEYOR'S WORK PRODUCT.

I HEREBY CERTIFY THAT THE ABOVE DESCRIBED PROPERTY HAS BEEN  
SURVEYED UNDER MY DIRECTION AND THAT THE ABOVE MAP IS A TRUE  
REPRESENTATION THEREOF AND SHOWS THE SIZE AND LOCATION OF  
THE PROPERTY AND ITS EXTERIOR BOUNDARIES. THIS SURVEY IS  
MADE FOR THE USE OF THE PRESENT OWNERS OF THE PROPERTY, AND  
ALSO THOSE WHO PURCHASE, MORTGAGE, OR GUARANTEE THE TITLE  
THEREIN WITHIN ONE YEAR FROM THE DATE HEREOF.

DATED: JUNE 22, 2021

CHRISTOPHER A. HODGES P.L.S. 2760

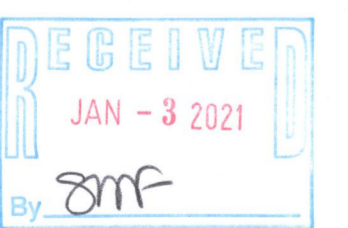

WORK ORDERED BY:  
EYDIE STRAND  
358 FISH COURT  
OXFORD, WI 53952

FARRIS, HANSEN & ASSOCIATES, INC.  
ENGINEERING - ARCHITECTURE - SURVEYING  
7 RIDGWAY COURT P.O. BOX 437  
ELKHORN, WISCONSIN 53121  
OFFICE: (262) 723-2098 FAX: (262) 723-5686

REVISIONS  
6/22/2021 - LX  
UPDATE SURVEY

PROJECT NO.  
6656  
DATE  
11-08-04  
SHEET NO.  
1 OF 1

6/23/2021 K:\Projects\6656\6656\_21\20240 SURVEY

13236-1

010-